Exit
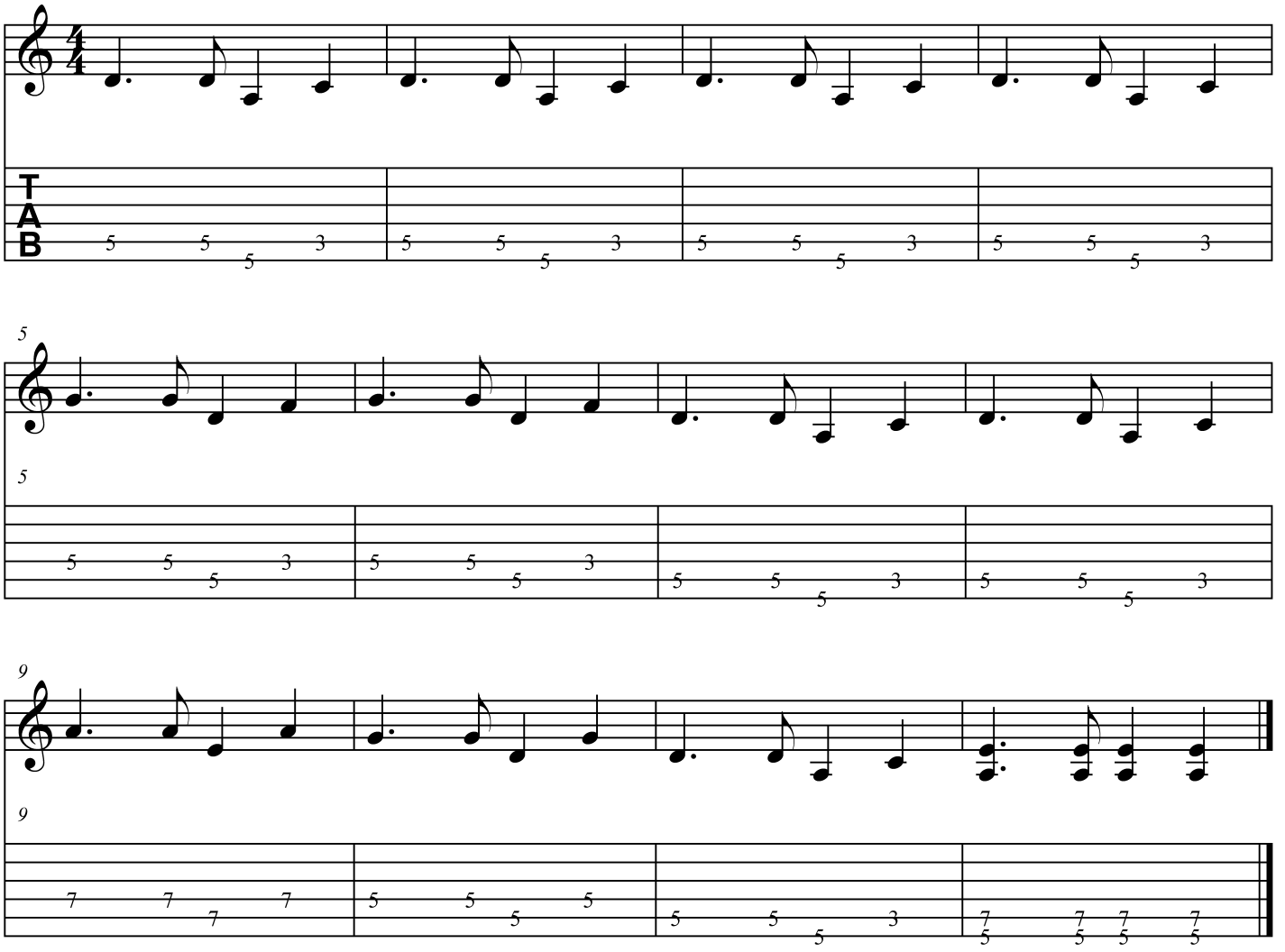
Mr. Michaud